

# STUDENT DORMITORY APPLICATION SCHEDULE

## 113 Academic Year Summer • 114 Academic Year and Winter

( July 2025 - August 2025 ) ▶ ( August 2025 - July 2026 )



Step

1

### Online Application

Summer Vacation  
4/2 - 4/14

Academic Year (Present Students)  
4/2 - 4/21

Teacher In-Service Master Program  
(Including Expected and Present Students)

5/7 - 5/13

Winter Vacation  
11/25 - 12/1

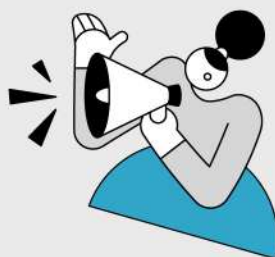

Step

2

### Drawing / Notification of Results

Summer Vacation  
4/17

Academic Year (Present Students)  
4/24

Teacher In-Service Master Program  
(Including Expected and Present Students)

5/15

Winter Vacation  
12/3



Step

3

### Deposit and Rent Payment Date

Summer Vacation  
4/18 - 4/30

Academic Year (Present Students)  
4/25 - 5/8

Teacher In-Service Master Program  
(Including Expected and Present Students)

5/16 - 5/21

Winter Vacation  
12/4 - 12/9



Step

4



Notification of  
Status Cancellation  
due to No Payment

Step

5



Notification of  
Alternative List

Step

6



Dorm Grouping  
Application

Step

7



Notification of  
Bed and Room  
Assignment

Step

8



Time to  
Move In

Summer  
Vacation

5/6

5/7

5/9-5/15

5/20

6/14

Academic Year  
(Present Students)

5/14

5/16

5/21-6/2

6/10

8/24

Teacher In-Service  
Master Program  
(Including Expected and  
Present Students)

5/26

5/27

5/29-6/4

6/6

6/14

Winter  
Vacation

12/15

12/16

\*

12/18

12/22



Important notice

1. This refers to "Regulations for Student Dormitory Counseling, National Taiwan Normal University".
2. If a student assigned a room should pay rent and security deposit within the specified time. Those who fail to make payment on time will be deemed as a voluntary waiver of room assignment and lower one priority for the dormitory application of 115 academic year (August 2026 ~ July 2027).
3. The dormitory options for summer vacation accommodation will be announced by late March, 2025.
4. The drawing of result will be announced on the website of Student Housing.
5. Any schedule changed will be announced on the website of Student Housing.
6. If you have any question about the dormitory application, please contact the person as follows.



NATIONAL TAIWAN NORMAL UNIVERSITY

Undergraduate students to Ms. Fang : ☎ 02-7749-3322 ✉ fish516@ntnu.edu.tw  
Graduate students to Ms. Su : ☎ 02-7749-6922 ✉ su0427@ntnu.edu.tw

This English translation is provided for reference only.  
The Chinese version shall prevail in case of any discrepancies between the English and Chinese versions.