

STUDENT DORMITORY APPLICATION SCHEDULE

114 Academic Year Summer • 115 Academic Year and Winter

(July 2026 - August 2026) ▶ (August 2026- July 2027)



Step

1 Online Application

Summer Vacation
4/1 - 4/13

Academic Year (Present Students)
4/1 - 4/20

Teacher In-Service Master Program
(Including Expected and Present Students)

5/8 - 5/12

Winter Vacation
11/24 - 12/1

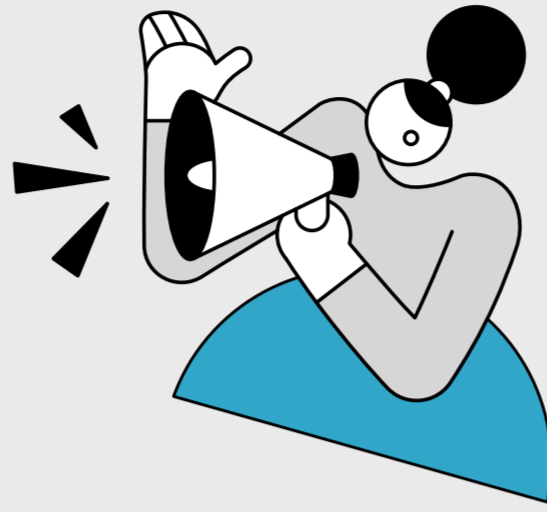

Step

2 Drawing / Notification of Results

Summer Vacation
4/16

Academic Year (Present Students)
4/23

Teacher In-Service Master Program
(Including Expected and Present Students)

5/14

Winter Vacation
12/3

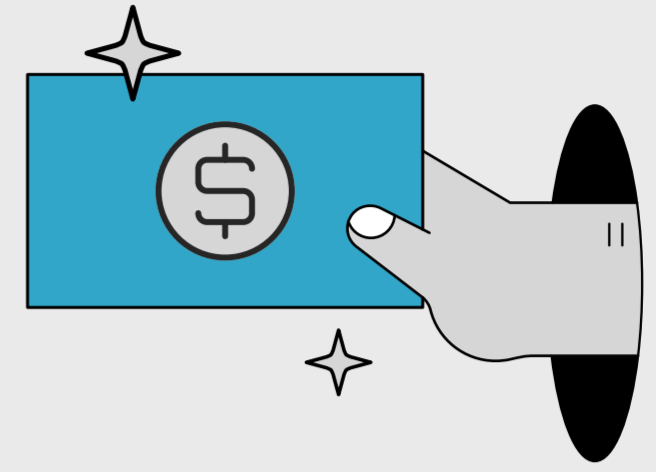

Step

3 Deposit and Rent Payment Date

Summer Vacation
4/17 - 4/30

Academic Year (Present Students)
4/24 - 5/7

Teacher In-Service Master Program
(Including Expected and Present Students)

5/15 - 5/20

Winter Vacation
12/4 - 12/9



Step
4



Notification of
Status Cancellation
due to No Payment

Step
5



Notification of
Alternative List

Step
6



Dorm Grouping
Application

Step
7



Notification of
Bed and Room
Assignment

Step
8



Time to
Move In

Summer
Vacation

5/5

5/7

5/11-5/18

5/21

6/15

Academic Year
(Present Students)

5/13

5/15

5/22-6/3

6/9

8/29

Teacher In-Service
Master Program
(Including Expected and
Present Students)

5/25

5/26

5/29-6/3

6/5

6/15

Winter
Vacation

12/15

12/17

*

12/22

12/28



Important notice

- Handled in accordance with the "Regulations for Student Dormitory Counseling, National Taiwan Normal University" and the Student Dormitory Fee Schedule.
- If a student assigned a room should pay rent and security deposit within the specified time. Those who fail to make payment on time will be deemed as a voluntary waiver of room assignment and lower one priority for the dormitory application of 115 academic year (August 2027 ~ July 2028).
- The dormitory options for summer vacation accommodation will be announced by late March, 2026.
- The drawing of result will be announced on the website of Student Housing.
- Any schedule changed will be announced on the website of Student Housing.
- If you have any question about the dormitory application, please contact the person as follows.



NATIONAL TAIWAN NORMAL UNIVERSITY

Undergraduate students to Ms. Fang : ☎ 02-7749-3322 ✉ fish516@ntnu.edu.tw
Graduate students to Ms. Su : ☎ 02-7749-6922 ✉ su0427@ntnu.edu.tw

This English translation is provided for reference only.
The Chinese version shall prevail in case of any discrepancies between the English and Chinese versions.