

DORMITORY SCHEDULE OF MOVE IN AND OUT

114 Academic Year Summer (July 2026 - August 2026) • 115 Academic Year (August 2026 - July 2027)

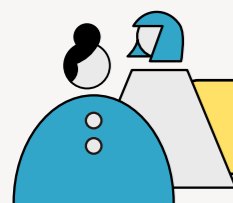

Identity

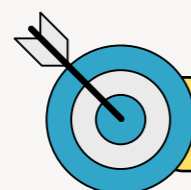

Move in / Move out



Date



Time

114 Academic Year Residents	Move out from the 2nd semester 114 academic year dormitory	Before June 14, 2026	Before June 13: 9:00-17:00 On June 14: 9:00-11:00
114 Academic Year and Summer Vacation Residents	Move out from the 2nd semester 114 academic year dormitory and move in the summer vacation dormitory	June 15, 2026	9:00 - 11:00
Summer Vacation Residents	Move in	From June 15, 2026	9:00 - 17:00
Summer Vacation Residents	Move out	August 21, 2026	Before August 20: 9:00-17:00 On August 21: 9:00-11:00
115 Academic Year and Summer Vacation Residents	Move out from the summer vacation dormitory and move in the 1st semester 115 academic year dormitory	August 24, 2026	9:00 - 11:00
115 Academic Year Residents	Move in the 1st semester 115 academic year dormitory	From August 29, 2026	9:00 - 17:00



Important notice

1. When students withdraw from the dormitory, failure to comply with the schedule for moving out procedures shall result in the deduction of the entire dormitory deposit and immediate cancellation of the right to live in the dormitory for the current academic year (including winter and summer vacations) and the next academic year (including winter and summer vacations). The Student Housing, together with the leaders of Student Dormitory Committee, shall take photos of the items left behind and notify the cooperative cleaning company to centrally manage the items. After 7 days, the items shall be disposed of as waste and we shall not be liable for any damages.
2. Those who have been canceled the right to live in the dormitory due to the reasons mentioned above and have been assigned to the dormitory for the new semester (academic year) shall apply for the withdrawal from the dormitory within 7 days; those who fail to check out of the dormitory within the deadline after the notification shall be ordered to withdraw from the dormitory.



NATIONAL TAIWAN NORMAL UNIVERSITY

This English translation is provided for reference only. The Chinese version shall prevail in case of any discrepancies between the English and Chinese versions.